

FILED
GREENVILLE CO. S.C.
DEC 29 12 39 PM '82
DONNIE S. TANKERSLEY
R.M.C.

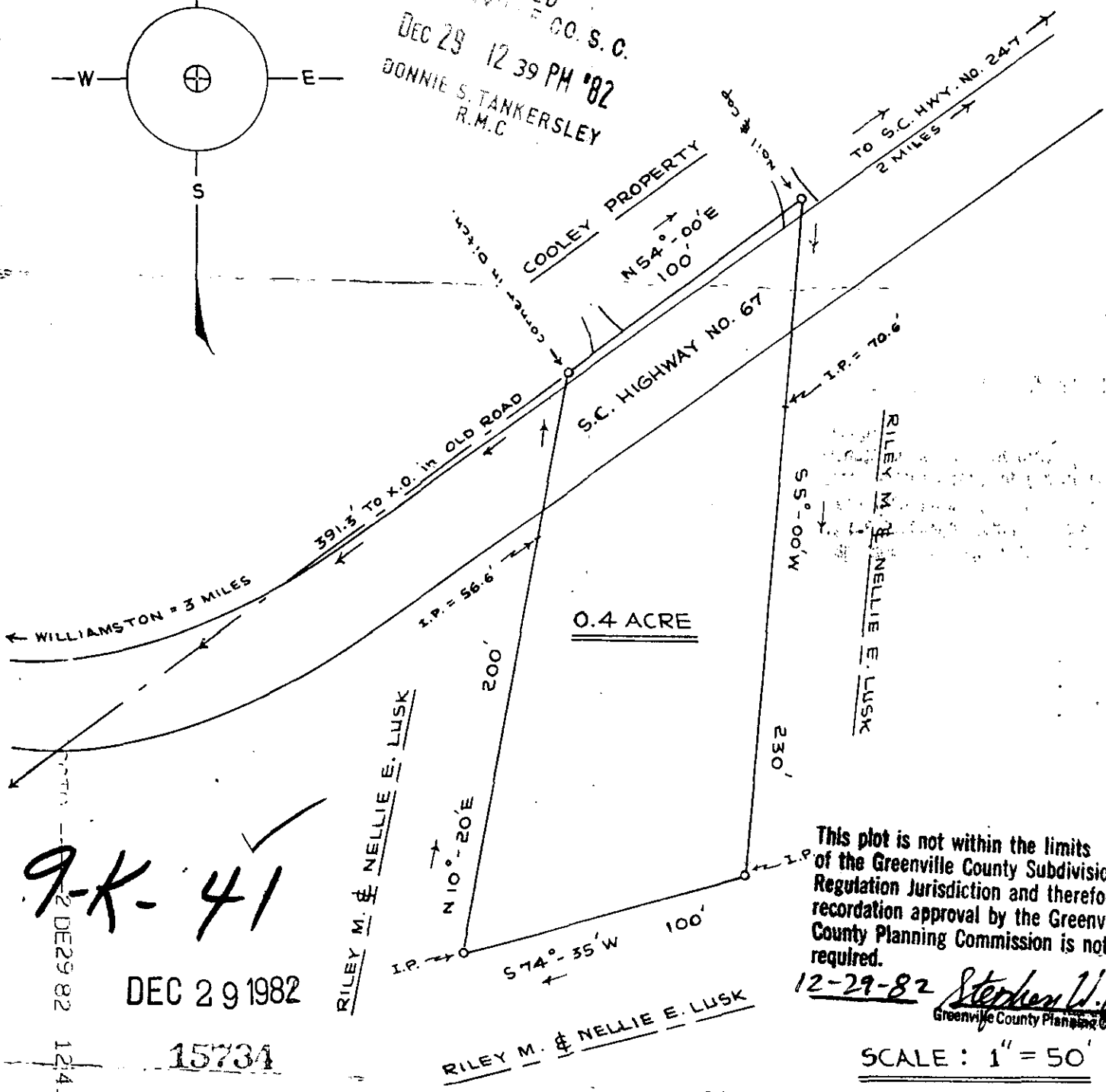

9-K-41

DEC 29 1982 12 41

DEC 29 1982

15734

This plot is not within the limits of the Greenville County Subdivision Regulation Jurisdiction and therefore recordation approval by the Greenville County Planning Commission is not required.

12-29-82 Stephen W. [Signature]
Greenville County Planning Commission

SCALE: 1" = 50'

South Carolina
Greenville County

Lot of land located on S.C. Highway No. 67, approx. 3 miles South-East of Williamston, S.C., as shown above.

Said Lot was conveyed by Riley M. & Nellie E. Lusk to Charles H. Henderson by Deed executed March 1, 1960.

T. J. Leslie, Reg. Surveyor No. 472
By: F.E. Ragsdale, Asst.
April 6, 1960

3.000CI